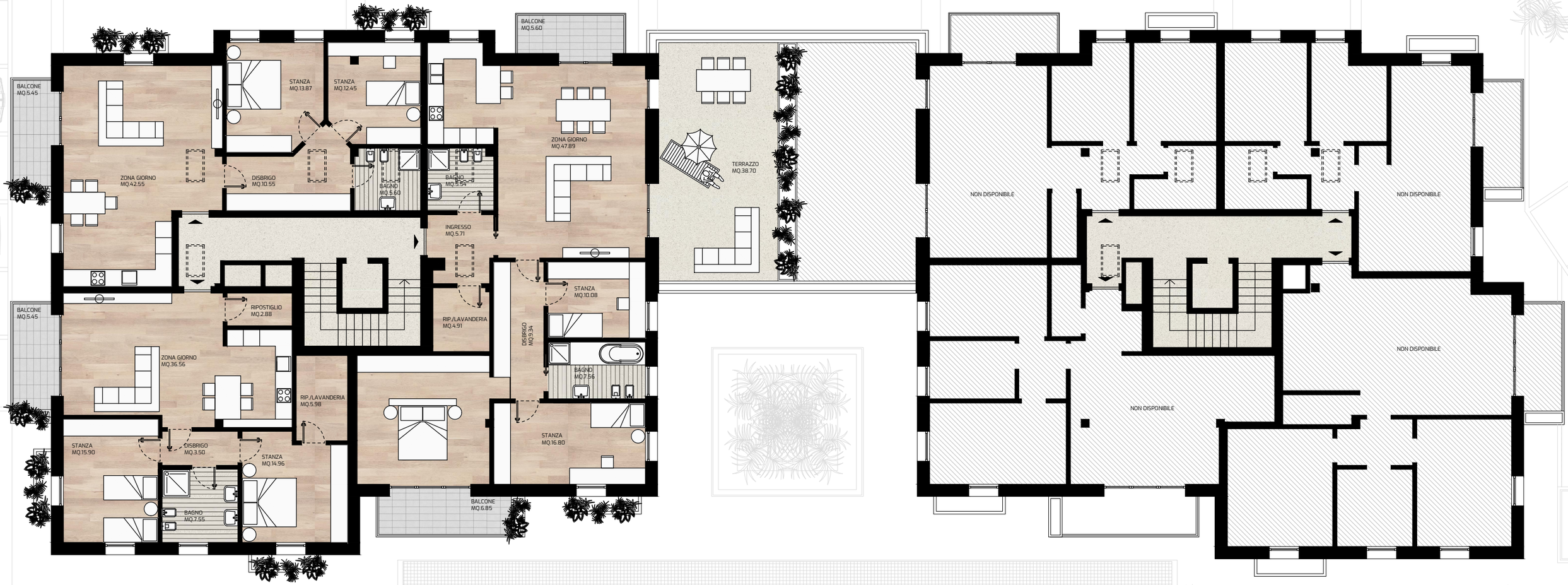POSSIBILITÀ PERSONALIZZAZIONE
RIPARTIZIONI E FINITURE!